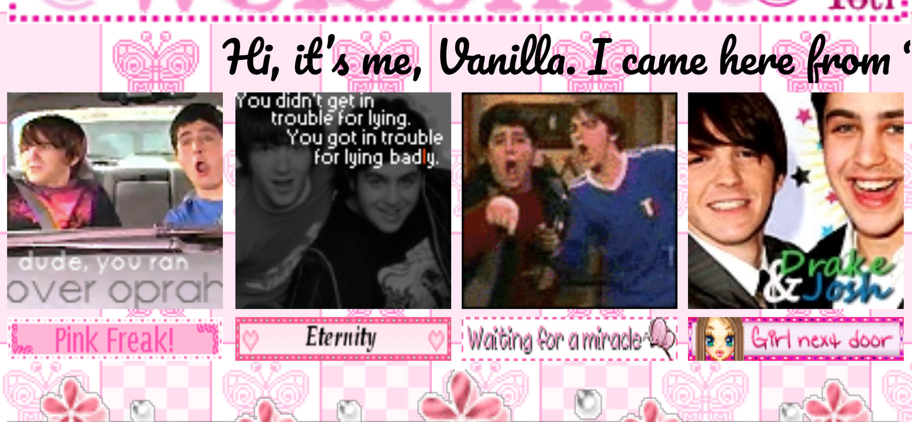

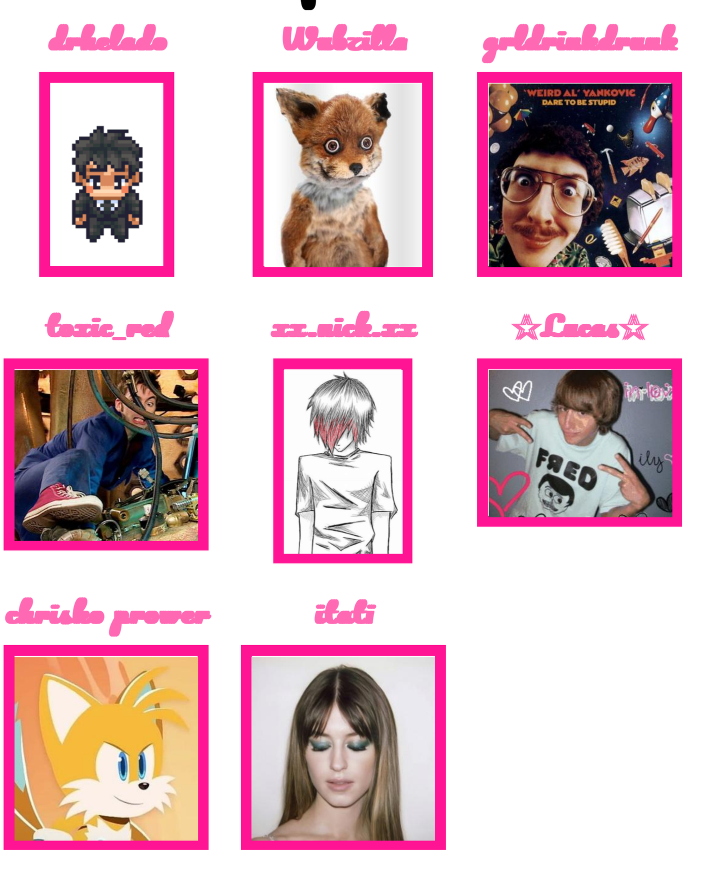

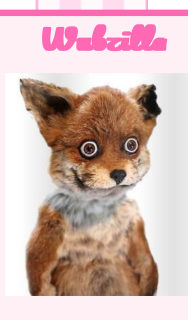

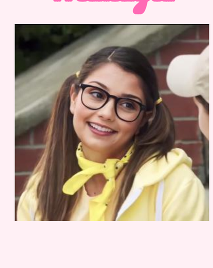

myspace
a place for friends

Search Users: Search

Help | LogOut

Home | Browse | Search | Messages | Blog | Bulletins | Forum | Groups | Layouts | Favorites | Invite | Shop | About | Art

Vanilla

[edit name] [edit photo]

"Customizing my layout"

Drake & Josh fan

[edit]

{ today was a fairytale }

Mood: Want to watch my favorite shows [edit]

View my: Blog | Bulletins | Forum Topics

Contacting Vanilla

Add to Friends	Add to Favorites
Send Message	Forward to Friend
Instant Message	Block User
Add to Group	Report User

Edit Your Profile

Vanilla's Latest Blog Entries [View Blog]

What day did y'all start school (view more)

My brother said something mean about me (view more)

4. (view more)

3. (view more)

2. (view more)

SpaceHey URL:
https://spacehey.com/vanillaflantea [edit]

Vanilla's Interests

General	On social media, Drawing People, Video Games, Chatting, Watching YouTubers/TV Shows, Etc.
Music	I found a way by Drake Bell, BTR Songs, I bless myself by Lucy Hale, Follow Me by Jamie Lynn Spears, etc.
Movies	Mean Girls, Bumblebee, Clueless, Descendants 3, Harry Potter, etc.
Television	Drake & Josh, BTR, Ben 10, Ned's Declassified, etc.
Books	My sister the vampire, Ninja-rella, Princess Candy, Kylie Jean, etc.
Heroes	 Etc.

Vanilla's Blurbs

About me:

welcome!
welcome
welcome!
welcome!
Toti

Hi, it's me, Vanilla. I came here from '

dude, you ran over oprah

You didn't get in trouble for lying. You got in trouble for lying badly.

Pink Freak! Eternity Waiting for a miracle Girl next door

Drake and Josh Ping Pong Scene ...
NICK

sweet! Believe in yourself Your Sweetness~! i wanna hold you

FLOWER FOR a SWEET

[edit]

Vanilla's Links

Twitter	@VanillaFlanTea
Tumblr	tumblr.com/mysteriouslycertaincrown
Reddit	@Pinkzgemz
Snapchat	@Daweirdminty
Deviant Art	@PinkSpringCupcake
Website	scratch.mit.edu/users/Thepinkgemz

[edit]

RiEND
Lynyrd tags

[edit]

Who I'd like to meet:

I love you more than I can say

[edit]

Vanilla's Friend Space

[view all]

Vanilla has 71 friends.

drhelado

Webzilla

grldrinkdrunk

'WEIRD AL' YANKOVIC
DARE TO BE STUPID

toxic_red

xx.nick.xx

☆Lucas☆

in love
FRED

chrisko prower

itati

Vanilla's Friends Comments

Displaying 9 of 9 comments (View all | Add Comment)

Wubzilla

9 hours ago

I like your profile!

Delete

Report Comment

Thank you.

by **Vanilla**; 7 hours ago; Delete; Report

Add Reply

˚₊-ʚ ✝ ame ✝ ɞ -₊˚

2 months ago

i love ur profile sm omg!!!!
whats yr fav drake nd josh episode? :D

Delete

Report Comment

Tysm. I love yours too!

Josh rans into Oprah is my favorite episode.

by **Vanilla**; 2 months ago; Delete; Report

Add Reply

Lizzie<3

2 months ago

looking at your page brings me so much joy

Delete

Report Comment

Thank you.

I'm pretty sure yours looked cool too.

by **Vanilla**; 2 months ago; Delete; Report

Add Reply

Makayla

3 months ago

your layout reminds me of megan's room so much i love it

Delete

Report Comment

Thanks, and it really does.

I love yours too.

by **Vanilla**; 2 months ago; Delete; Report thank you!

by **Makayla**; 2 months ago; Delete; Report

Np.

by **Vanilla**; 2 months ago; Delete; Report

Add Reply

Perty The Virtual Musician

3 months ago

💜🩵💗

Delete

Report Comment

Thanks for the add!

:)

by **Vanilla**; 3 months ago; Delete; Report

Add Reply

imgrungeg0th

3 months ago

Th4t is NoT my job XD

Delete

Report Comment

XD

by **Vanilla**; 3 months ago; Delete; Report

Add Reply

no more lullabies

3 months ago

Fun Fact: I learned the Drake & Josh theme song for a live set but we only ever played it once live

Delete

Report Comment

That's awesome.

by **Vanilla**; 3 months ago; Delete; Report

Add Reply

Cheerin

3 months ago

i love drake and josh

Delete

Report Comment

Same here. It's my favorite show of all time.

by **Vanilla**; 3 months ago; Delete; Report

Add Reply

Vanilla

3 months ago

🌸

Delete

Report Comment

Hi guys!

by **Vanilla**; 3 months ago; Delete; Report

Add Reply

brought to you by tibush labs

Disclaimer: This is a fan-based project and is not affiliated with MySpace® in any way.

©2023 SpaceHey.com All Rights Reserved.

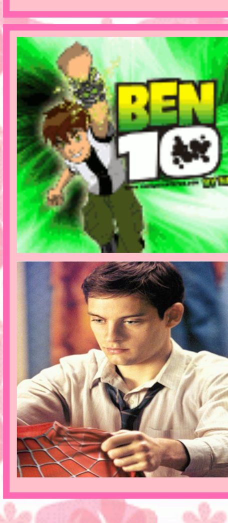

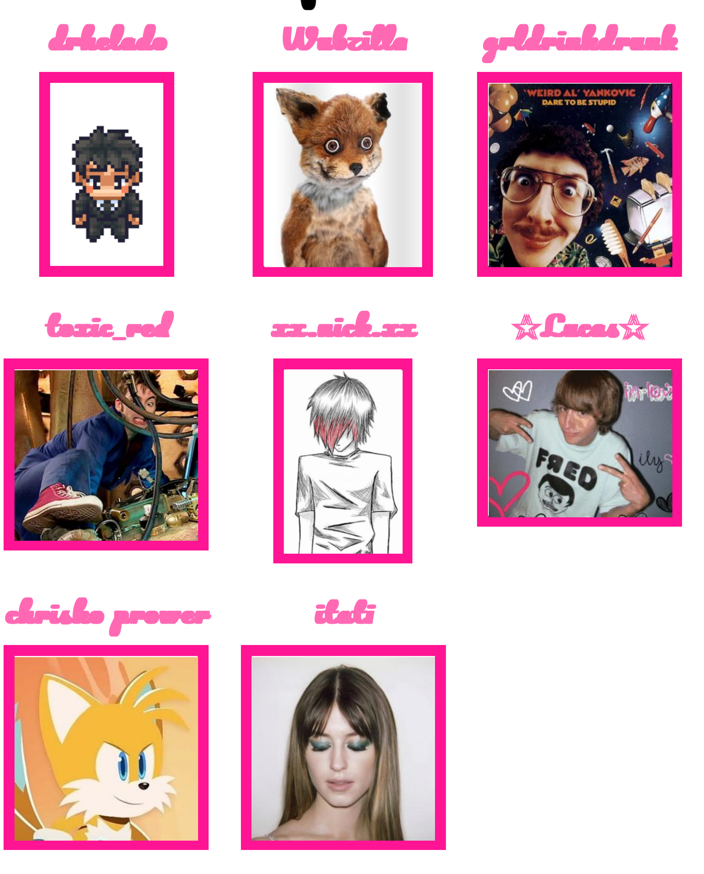

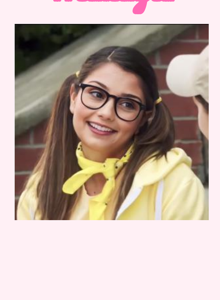

myspace
a place for friends

Search Users: Search

Help | LogOut

Home | Browse | Search | Messages | Blog | Bulletins | Forum | Groups | Layouts | Favorites | Invite | Shop | About | Art

Vanilla

[edit name] [edit photo]

"Customizing my layout"

Drake & Josh fan

[edit]

{ today was a fairytale }

Mood: Want to watch my favorite shows [edit]

View my: Blog | Bulletins | Forum Topics

Contacting Vanilla

Add to Friends
Send Message
Instant Message
Add to Group

Add to Favorites
Forward to Friend
Block User
Report User

Edit Your Profile

Vanilla's Latest Blog Entries [View Blog]

What day did y'all start school (view more)

My brother said something mean about me (view more)

4. (view more)

3. (view more)

2. (view more)

SpaceHey URL:
https://spacehey.com/vanillaflantea [edit]

Vanilla's Interests

General	On social media, Drawing People, Video Games, Chatting, Watching YouTubers/TV Shows, Etc.
Music	I found a way by Drake Bell, BTR Songs, I bless myself by Lucy Hale, Follow Me by Jamie Lynn Spears, etc.
Movies	Mean Girls, Bumblebee, Clueless, Descendants 3, Harry Potter, etc.
Television	Drake & Josh, BTR, Ben 10, Ned's Declassified, etc.
Books	My sister the vampire, Ninja-rella, Princess Candy, Kylie Jean, etc.
Heroes	 Etc.

Vanilla's Blurbs

About me:

welcome!
welcome
welcome!
welcome!
Toti

Hi, it's me, Vanilla. I came here from '

dude, you ran over oprah

You didn't get in trouble for lying. You got in trouble for lying badly.

Pink Freak!
Eternity
Waiting for a miracle
Girl next door

Drake and Josh Ping Pong Scene ...

sweet!
Believe in yourself!
Your Sweetness~!
i wanna hold you

FLOWER FOR a SWEET

[edit]

Vanilla's Links

Twitter	@VanillaFlanTea
Tumblr	tumblr.com/mysteriouslycertaincrown
Reddit	@Pinkzgemz
Snapchat	@Daweirdminty
Deviant Art	@PinkSpringCupcake
Website	scratch.mit.edu/users/Thepinkgemz

[edit]

[edit]

Who I'd like to meet:

I love you
more than
I can say

[edit]

Vanilla's Friend Space

[view all]

Vanilla has 71 friends.

drhelado

Wubzilla

grlldrinkdrunk

toxic_red

xx.nick.xx

☆Lucas☆

chrisko prower

itati

Vanilla's Friends Comments

Displaying 9 of 9 comments (View all | Add Comment)

Wubzilla

9 hours ago

I like your profile!

Delete

Report Comment

Thank you.

by **Vanilla**; 7 hours ago; Delete; Report

Add Reply

-Ɛ3 ✝ ame ✝ Ɛ3 -

2 months ago

i love ur profile sm omg!!!!
whats yr fav drake nd josh episode? :D

Delete

Report Comment

Tysm. I love yours too!

Josh rans into Oprah is my favorite episode.

by **Vanilla**; 2 months ago; Delete; Report

Add Reply

Lizzie<3

2 months ago

looking at your page brings me so much joy

Delete

Report Comment

Thank you.

I'm pretty sure yours looked cool too.

by **Vanilla**; 2 months ago; Delete; Report

Add Reply

Makayla

3 months ago

your layout reminds me of megan's room so much i love it

Delete

Report Comment

Thanks, and it really does.

I love yours too.

by **Vanilla**; 2 months ago; Delete; Report thank you!

by **Makayla**; 2 months ago; Delete; Report

Np.

by **Vanilla**; 2 months ago; Delete; Report

Add Reply

Perty The Virtual Musician

3 months ago

💜🩵💗

Delete

Report Comment

Thanks for the add!

:)

by **Vanilla**; 3 months ago; Delete; Report

Add Reply

imgrvngeg0th

3 months ago

Th4t is NoT my job X)

Delete

Report Comment

XD

by **Vanilla**; 3 months ago; Delete; Report

Add Reply

no more lullabies

3 months ago

Fun Fact: I learned the Drake & Josh theme song for a live set but we only ever played it once live

Delete

Report Comment

That's awesome.

by **Vanilla**; 3 months ago; Delete; Report

Add Reply

Cheerin

3 months ago

i love drake and josh

Delete

Report Comment

Same here. It's my favorite show of all time.

by **Vanilla**; 3 months ago; Delete; Report

Add Reply

Vanilla

3 months ago

🌸

Delete

Report Comment

Hi guys!

by **Vanilla**; 3 months ago; Delete; Report

Add Reply

brought to you by tibush labs

Disclaimer: This is a fan-based project and is not affiliated with MySpace® in any way.

©2023 SpaceHey.com All Rights Reserved.